THIS DRAWING AND DESIGN HEREON CONSTITUTES A PROPRIETARY DESIGN OF PACKARD ELECTRIC DIVISION AND IS NOT TO BE DUPLICATED OR REPRODUCED WITHOUT AUTHORITY OF PACKARD ELECTRIC DIVISION

DO NOT SCALE

PART NO 1208 9290

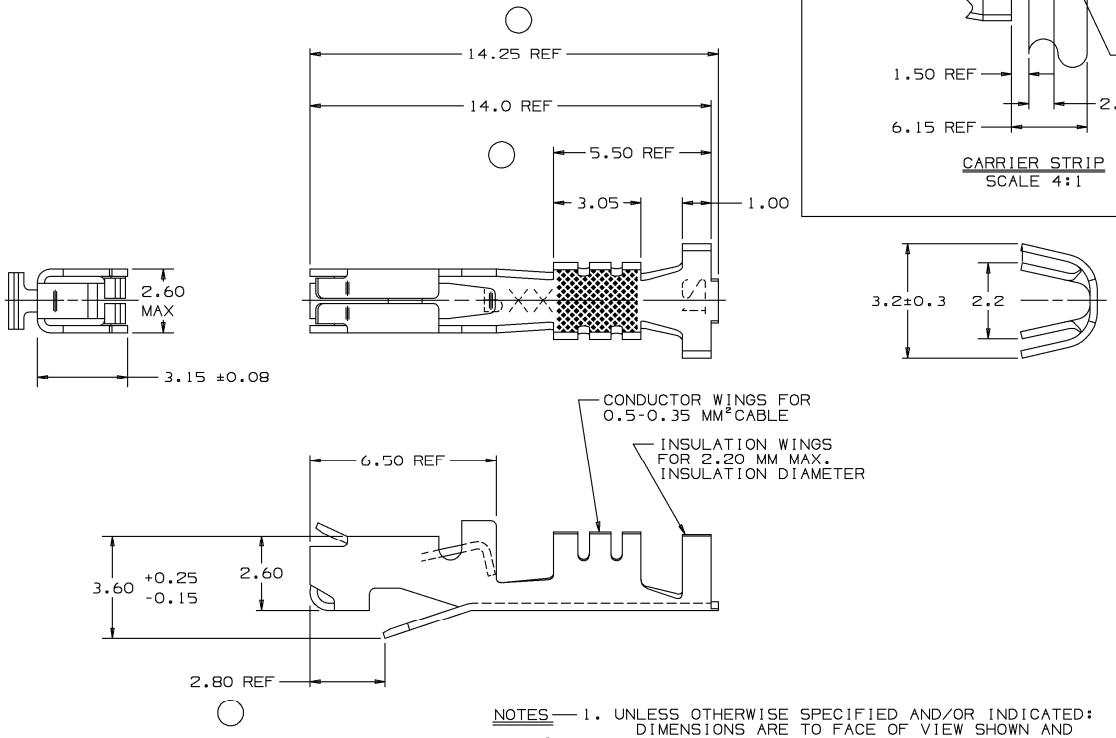

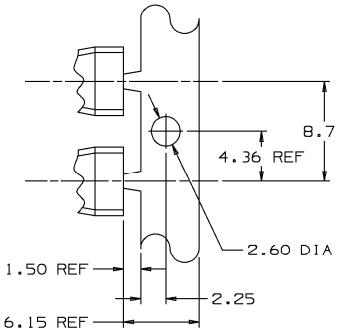

CARRIER STRIP
SCALE 4:1

DATE	SYM	REVISION RECORD	AUTH	DR	CK
24SE92	—	REDRAWN AND UPDATED			
		TO LATEST STANDARDS			
		REV LEVEL REMAINS			
		AT "C"	920007	JK	JC
24FE93	—	REDRAWN AND REVISED			
		REV LEVEL REMAINS			
		AT "C"	154464	DC	DC
07AP93	—	REVISED GRAPHICS -			
		REV LEVEL REMAINS			
		AT "C"	155245	DE	DE
09NO94	—	DRAWING REVISED PER			
		CUSTOMER REQUEST;			
		REV LEVEL REMAINS			
		AT "C"	164566	JVM	SMP
25MR96	D	REVISED	171061	JGS	JGS
21JN96	—	REVISED - REV LEVEL			
		REMAINS AT "D"	173815	MRG	RPC

PART NO 1208 9290

NOTES

1. UNLESS OTHERWISE SPECIFIED AND/OR INDICATED: DIMENSIONS ARE TO FACE OF VIEW SHOWN AND AUTOMATICALLY ROUNDED BY COMPUTER FOR INSPECTION. (SEE MATH MODEL FOR PRECISE DIMENSION)
2. DIMENSIONS MARKED "REF" ARE FOR REFERENCE ONLY AND NO TOLERANCE LIMITS ARE ESTABLISHED.
3. ENGAGE : 3-10N
   DESENGAGE : 1.5-8N
4. REFERENCE PACKARD GAGE # G-8261

Uligraphics II

THIRD ANGLE PROJECTION

METRIC
DIMENSIONS ARE IN MILLIMETERS UNLESS OTHERWISE SPECIFIED

TOLERANCE UNLESS OTHERWISE SPECIFIED
DECIMAL: ANGULAR ±1°30'
ONE PLACE ±0.2
TWO PLACE ±0.10

CODE NO 6900 6901
QC

DES JOSEPH E HOUGELMAN 30SE88
DR JOSEPH SUDIK 14OC88
CK GARY SMALDINO 17OC88
APPR

DWG DATE 30SE88
SCALE NONE
REFERENCE NO SHT #1
12020717 "A0" SIZE
VOL CM³

MATERIAL SPEC
0.254 THK SILICON BRONZE - TIN PLATED

NAME
TERM F M/P 150 SER P2S

PART NUMBER 1208 9290
OUTLINE DRAWING
SIZE A2

PACKARD ELECTRIC DIVISION
GENERAL MOTORS CORPORATION
WARREN, OHIO

16
197A

/users/qdc/cqcwtp01
TIME:12:55 DATE: 6--26--96
USERID: cqcwtp01
NAME: 12020717-tpd-01.prt

Date: 18-May-99 Time: 12:13